

# HAROLD H. KOLB

REGISTERED PROFESSIONAL LAND SURVEYOR  
LAKE GENEVA, WISCONSIN

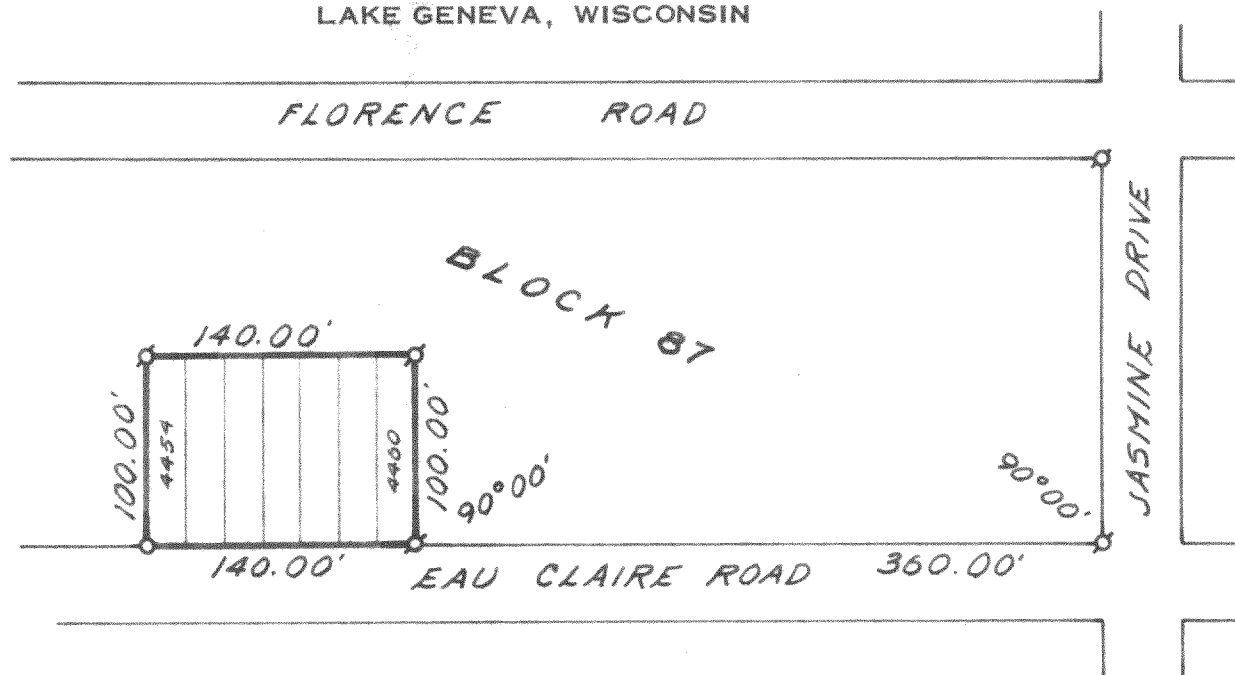

Plat of Survey of  
Lots 4454-4460, Block 87, Pell Lake Sub-  
division, T 1 N, R 18 E, Walworth County,  
Wisconsin.

N



SCALE: 1" = 100'

## LEGEND

- Ø - IRON PIPE FOUND
- - IRON PIPE PLACED
- - CONCRETE MONUMENT
- X - SPIKE



I, HAROLD H. KOLB, DO HEREBY CERTIFY THAT I HAVE  
SURVEYED THE PROPERTY HEREON DESCRIBED ACCORDING  
TO THE OFFICIAL RECORDS, AND THAT THE PLAT HEREON  
IS A CORRECT REPRESENTATION OF THE LOT LINES.

*Harold H. Kolb*

HAROLD H. KOLB  
WISCONSIN REGISTERED LAND SURVEYOR, S-187  
DATE July 7, 1969

118-270